UltimateAAC

UltimateAAC program je za traženje i preuzimanje diploma osvjenih digitalnim načinima rada. Program preuzmite s web stranica EPC kluba. Link je:

https://epc-mc.eu/index.php?lang=en



Klik na **Downloads** otvara izbornik za preuzimanje UltimateAAC. Za preuzimanje programa ne treba biti član EPC kluba.

Preuzmite program i spremite ga u neki folder na vašem PC-u. Dvoklik na EXE datoteku koju ste preuzeli, npr. *SetupUAAC64.exe* pokreće instalaciju. Ekrani instalacije su isti na Windows 7 i na Windows 10.

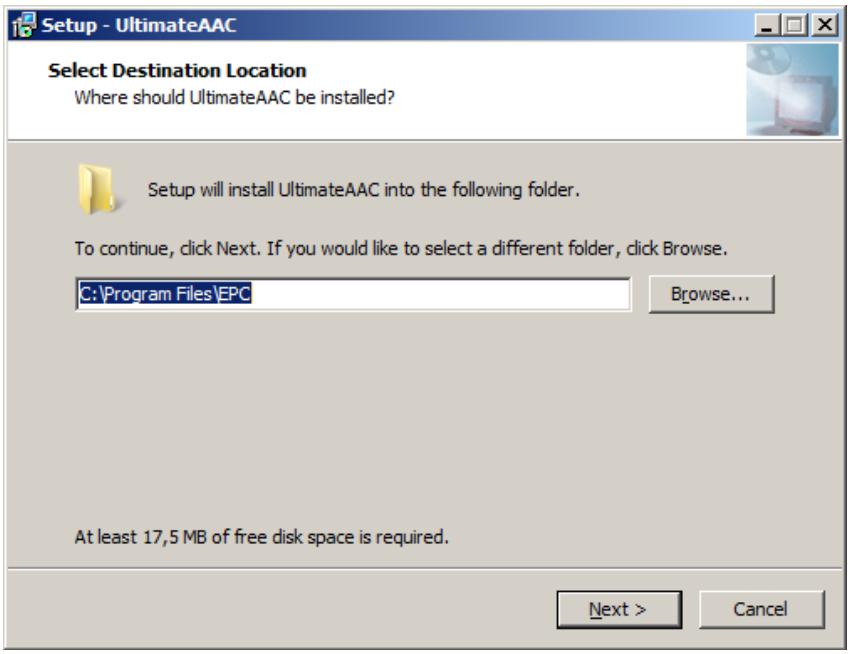

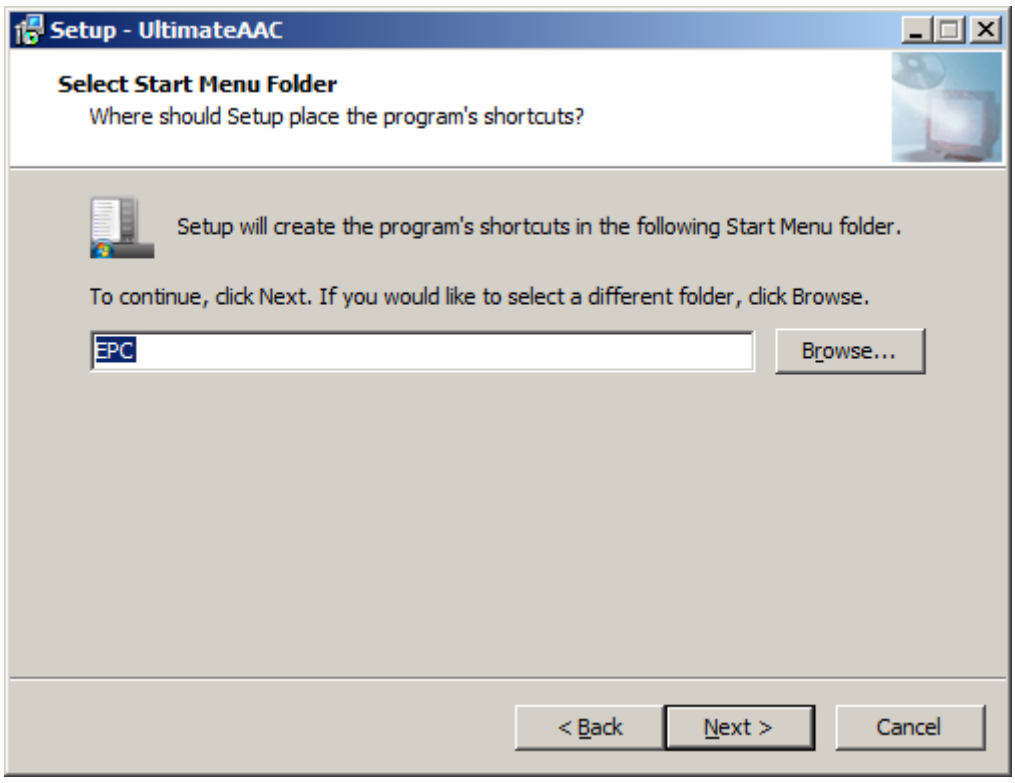
Setup - UltimateAAC
Select Start Menu Folder
Where should Setup place the program's shortcuts?
Setup will create the program's shortcuts in the following Start Menu folder.
To continue, click Next. If you would like to select a different folder, click Browse.
EPC
Browse...
< Back
Next >
Cancel

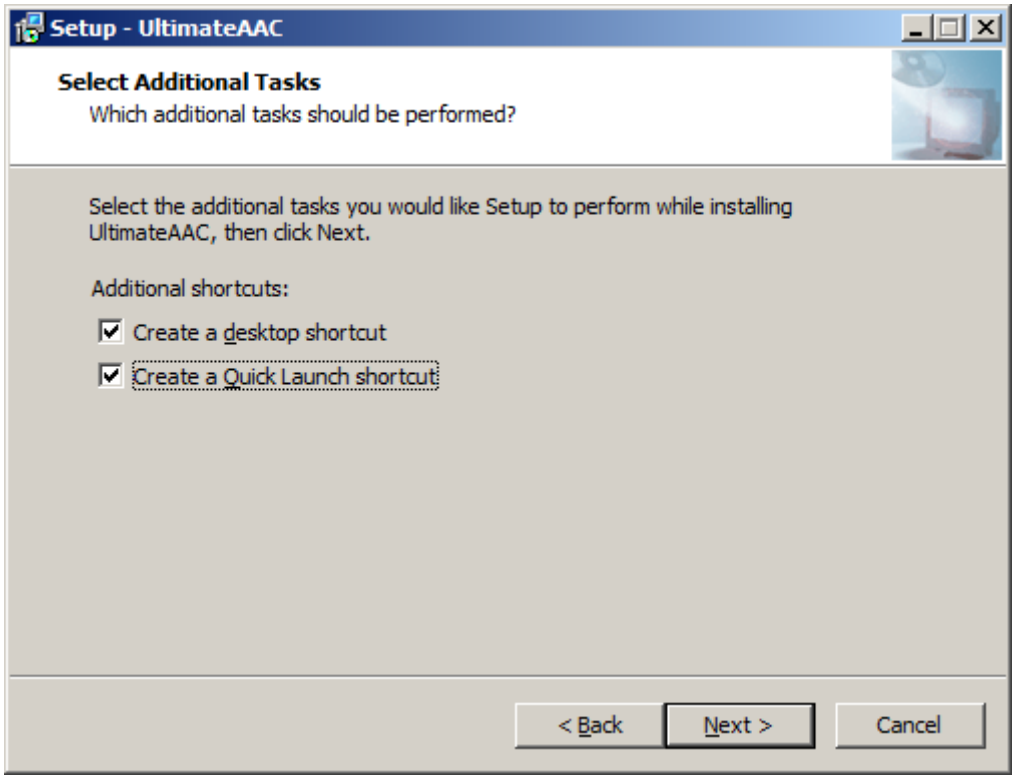
Setup - UltimateAAC
Select Additional Tasks
Which additional tasks should be performed?
Select the additional tasks you would like Setup to perform while installing UltimateAAC, then click Next.
Additional shortcuts:
Create a desktop shortcut
Create a Quick Launch shortcut
< Back
Next >
Cancel

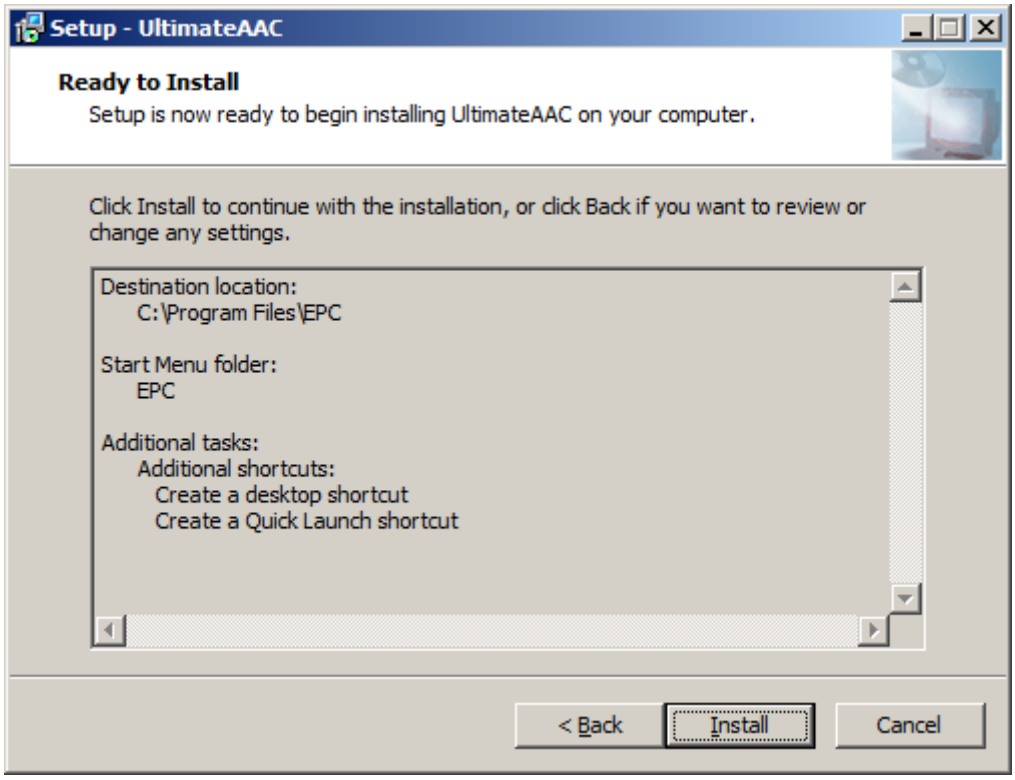
Setup - UltimateAAC
Ready to Install
Setup is now ready to begin installing UltimateAAC on your computer.
Click Install to continue with the installation, or click Back if you want to review or change any settings.
Destination location:
C:\Program Files\EPC
Start Menu folder:
EPC
Additional tasks:
Additional shortcuts:
Create a desktop shortcut
Create a Quick Launch shortcut
< Back
Install
Cancel

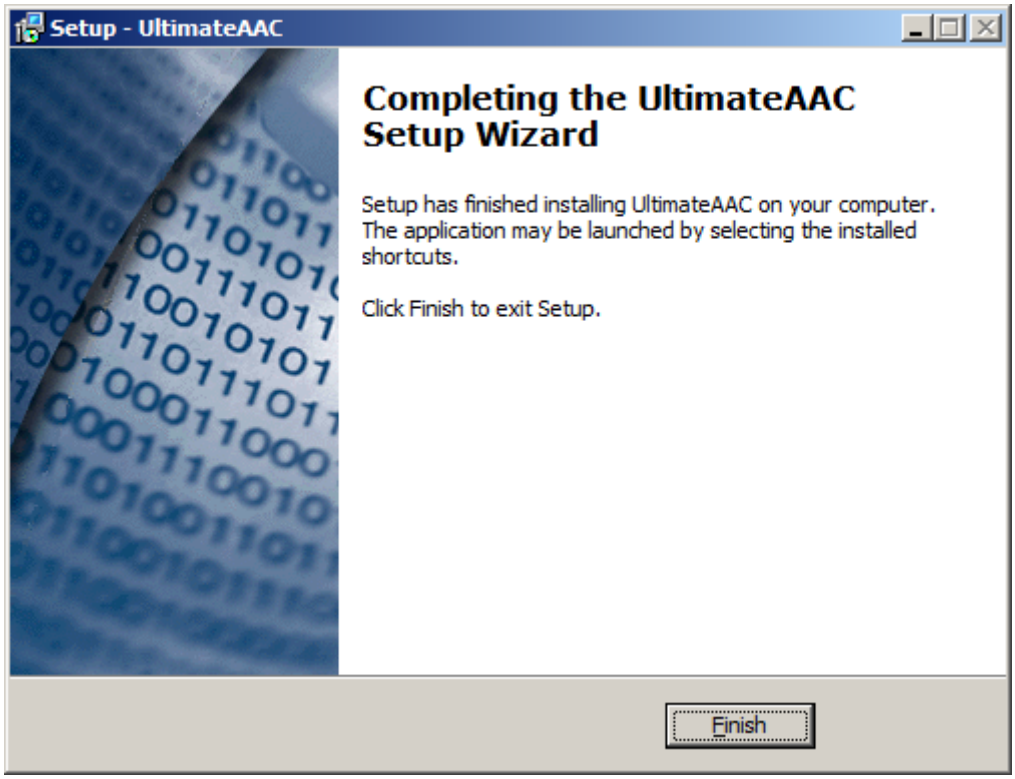
Setup - UltimateAAC
Completing the UltimateAAC Setup Wizard
Setup has finished installing UltimateAAC on your computer. The application may be launched by selecting the installed shortcuts.
Click Finish to exit Setup.
Finish



Nakon pokretanja, dvoklik na shorcut, program importira razne podatke

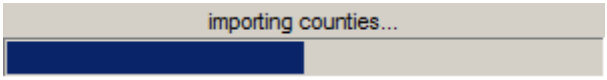

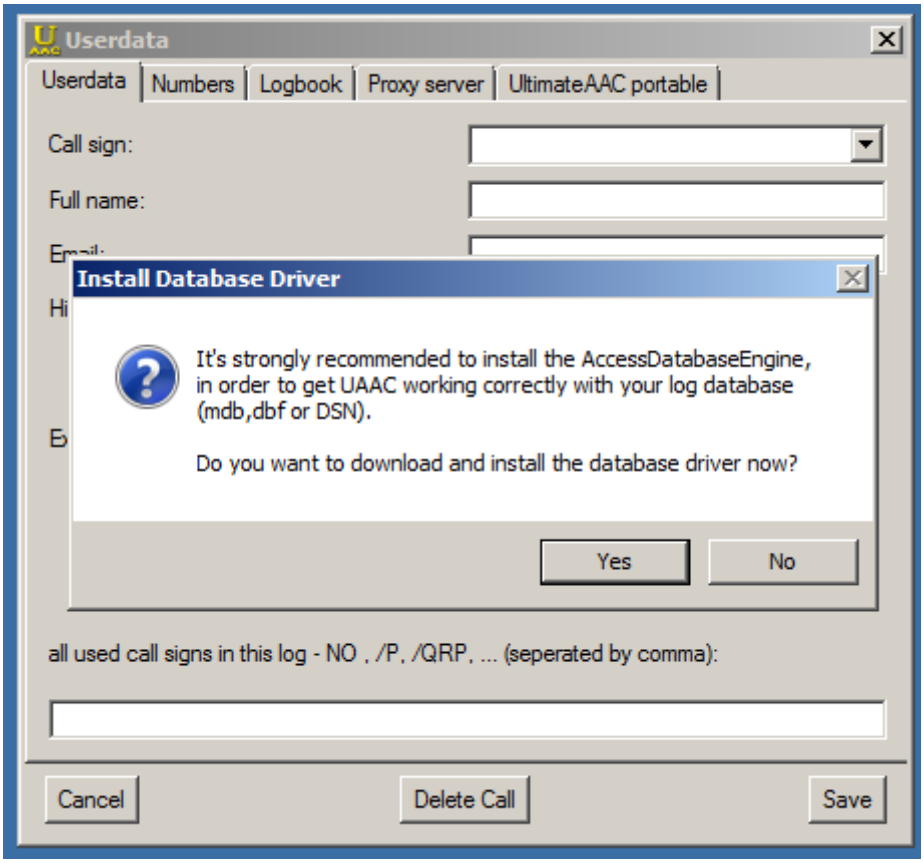

Prihvaćeno, klikom na Yes

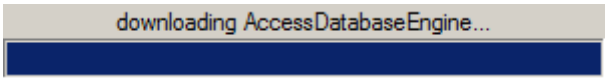

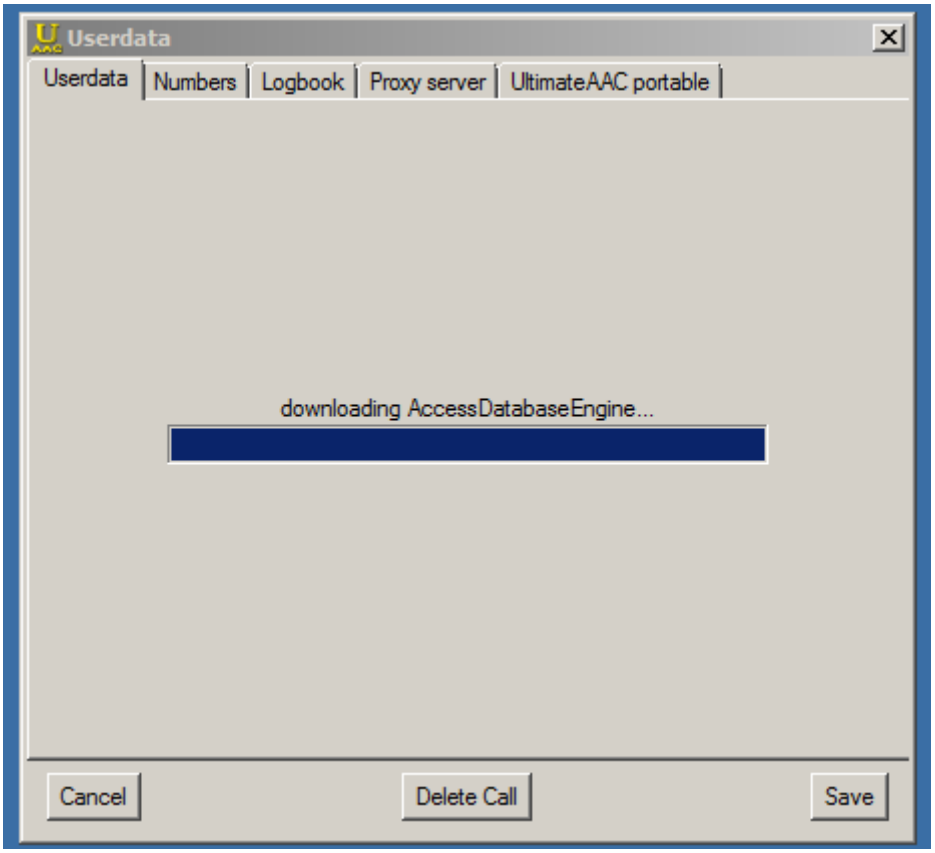

Kad je gotova instalacija Access Database Engine u prozoru **Userdata** upisati potrebne podatke.

Nakon unosa program automatski unosi od ranije poznate podatke.

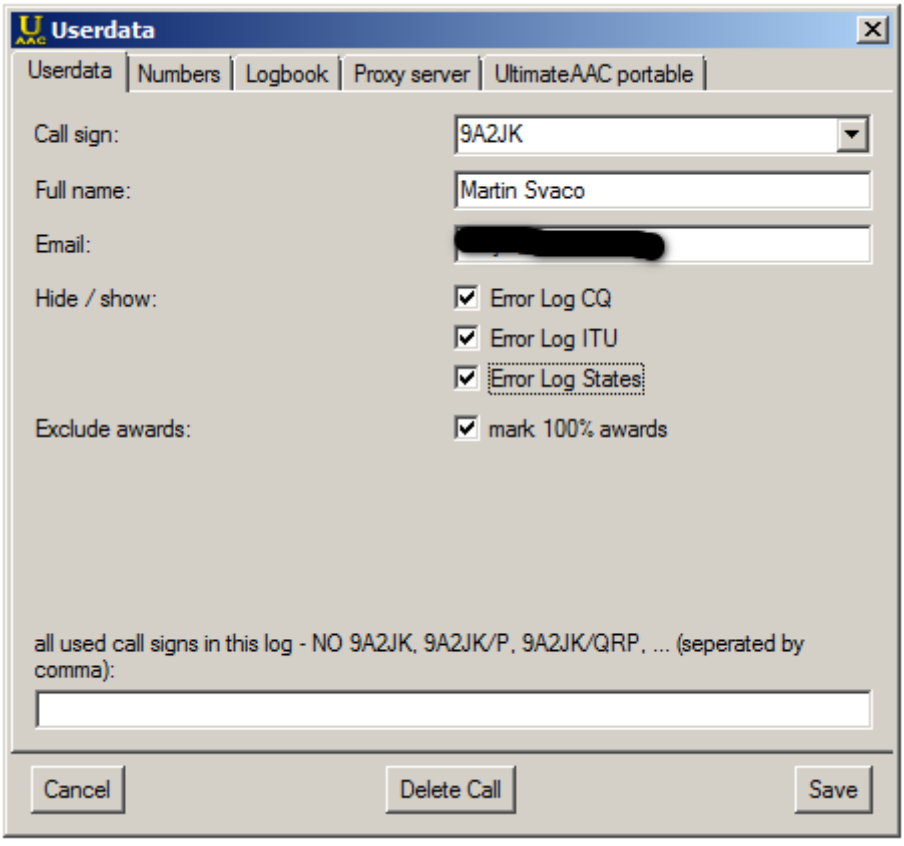

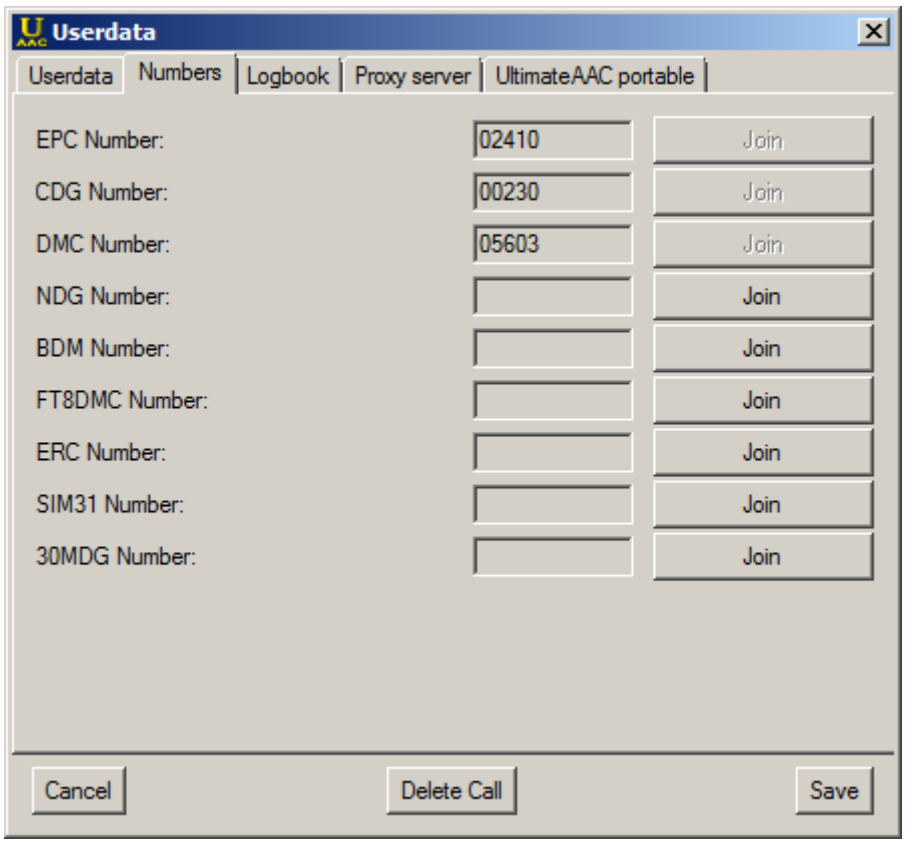
Userdata
Userdata
Numbers
Logbook
Proxy server
UltimateAAC portable
EPC Number:
02410
Join
CDG Number:
00230
Join
DMC Number:
05603
Join
NDG Number:
Join
BDM Number:
Join
FT8DMC Number:
Join
ERC Number:
Join
SIM31 Number:
Join
30MDG Number:
Join
Cancel
Delete Call
Save

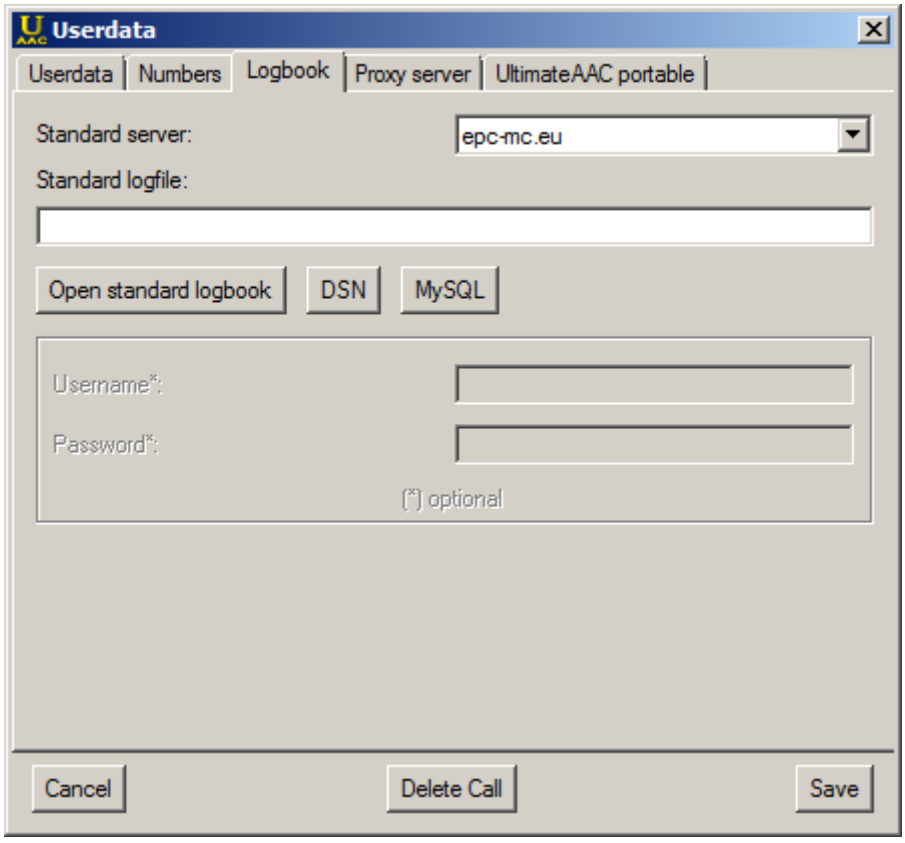
Userdata
Userdata
Numbers
Logbook
Proxy server
UltimateAAC portable
Standard server:
epc-mc.eu
Standard logfile:
Open standard logbook
DSN
MySQL
Username*:
Password*:
(*) optional
Cancel
Delete Call
Save

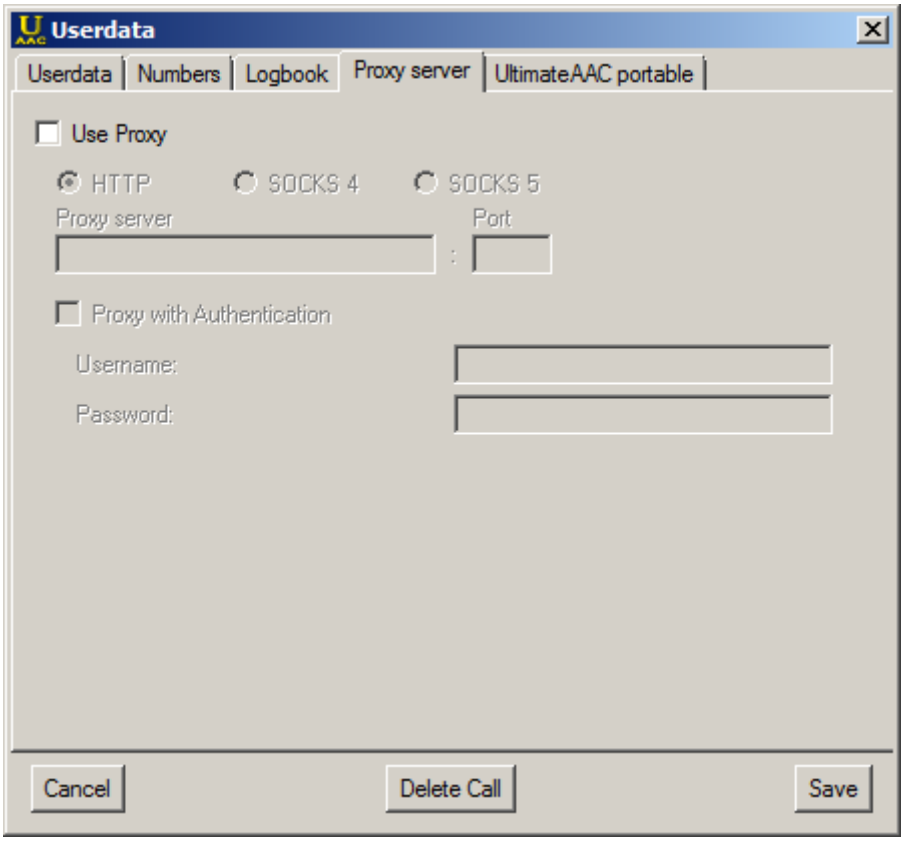

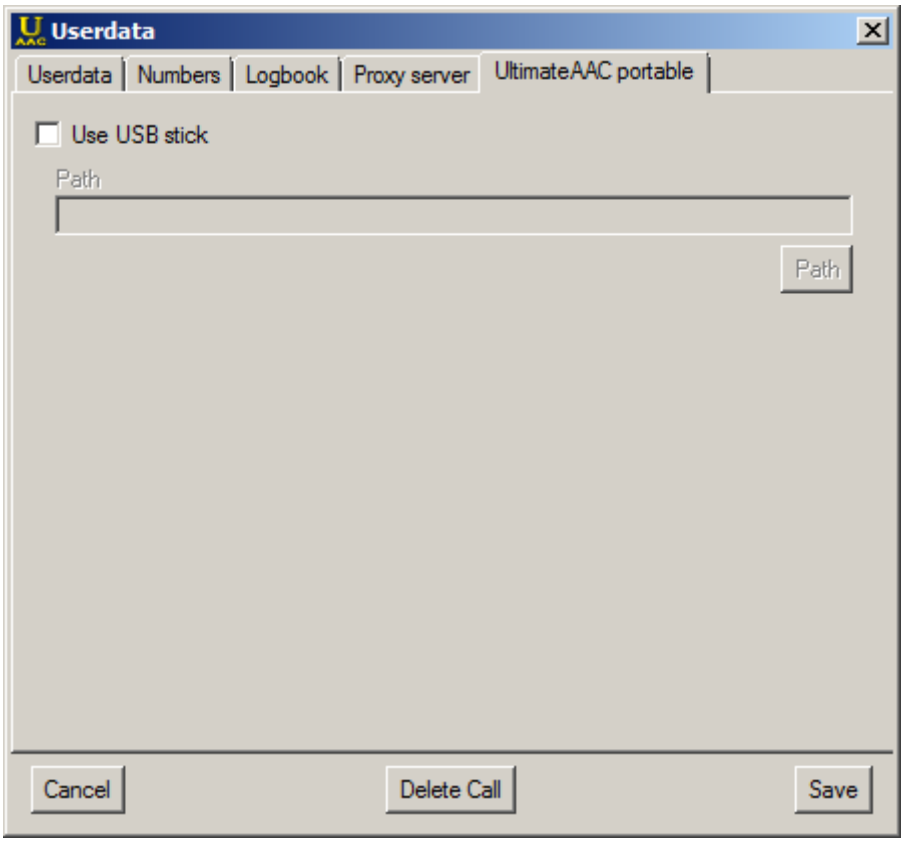

Na kraju **Save**

Pokretanje programa

Nakon pokretanja, program ponekad nudi nadogradnju.

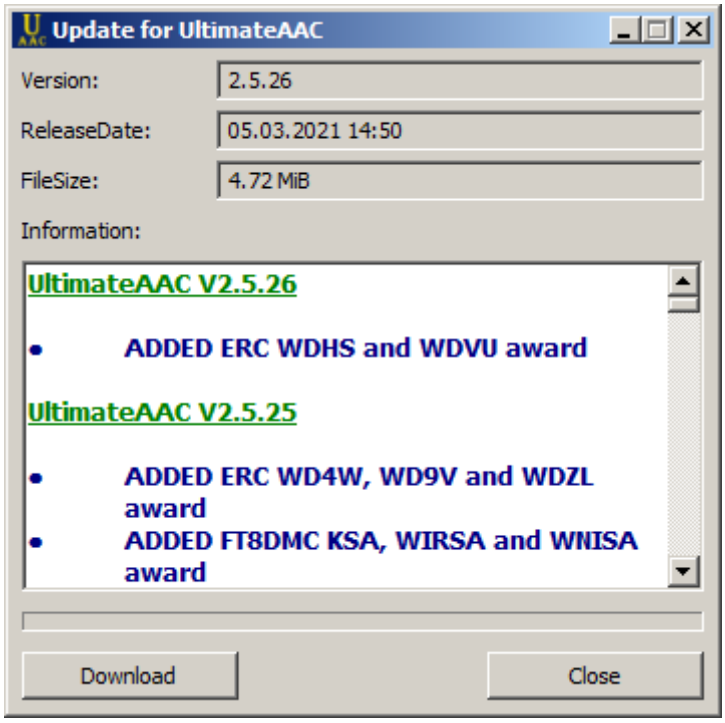

Klik na **Downlad** prihvaćamo nadogradnju.

Zahtjev za diplome

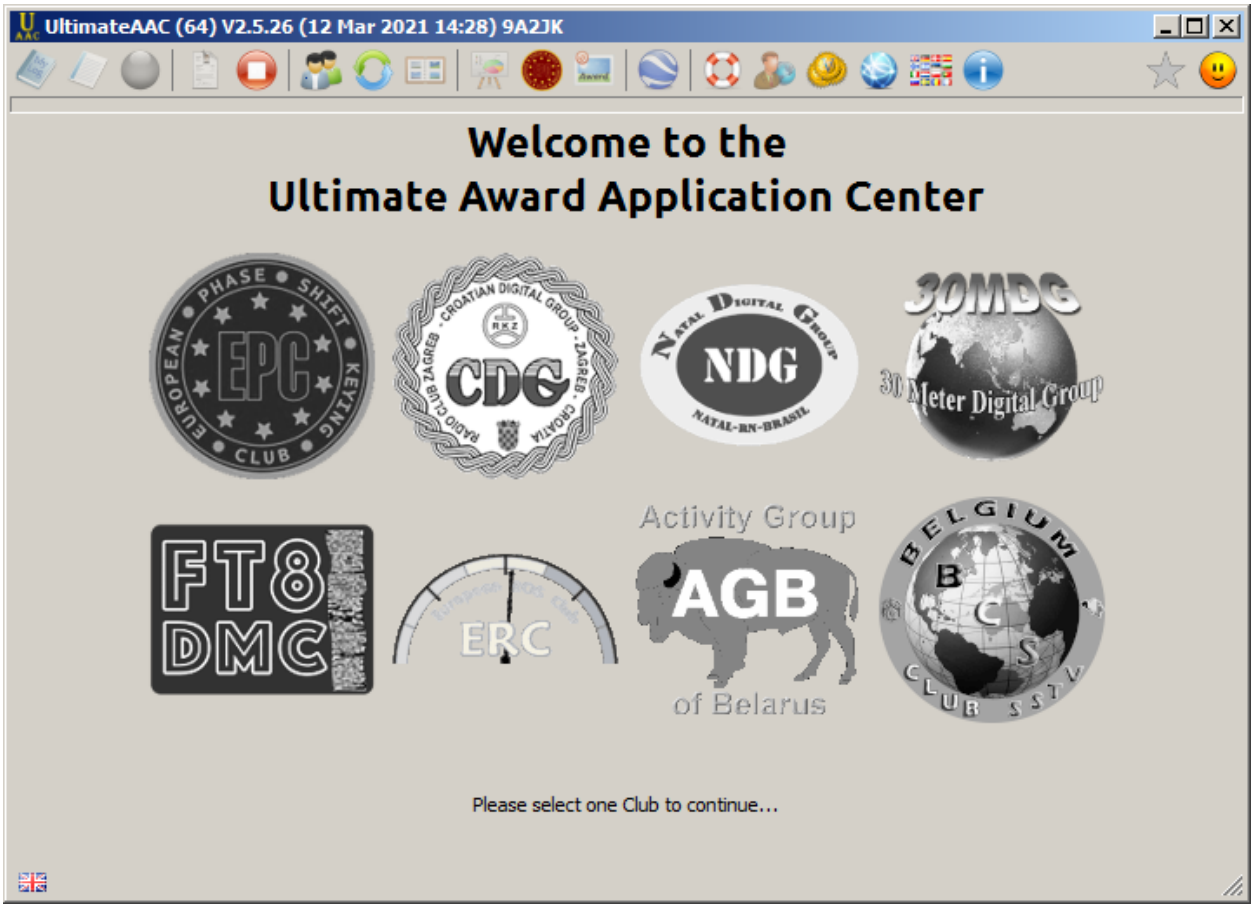

Za FT8 diplome klik na ikonu FT8DMC

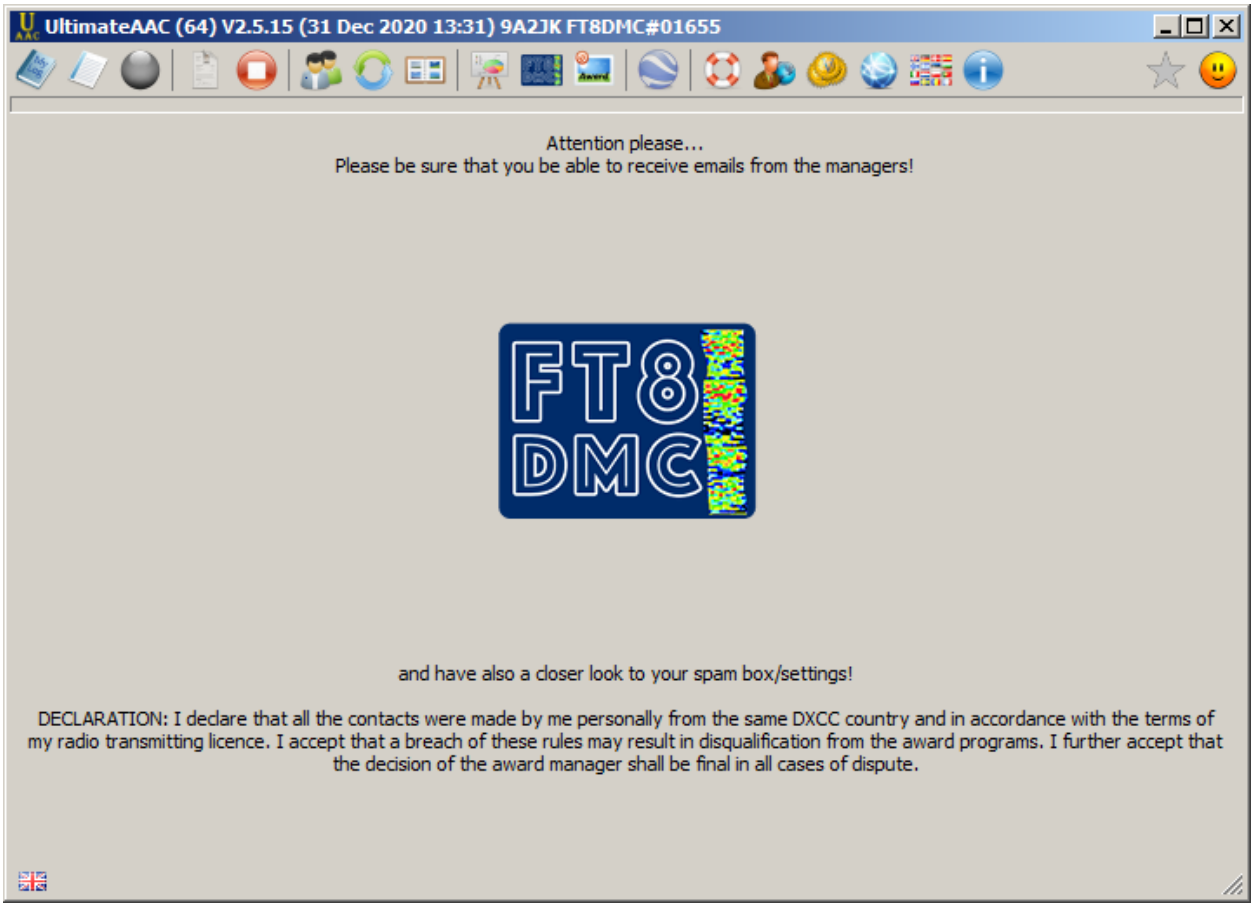

Zatim **Open** 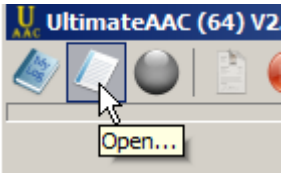

(druga ikona na vrhu) da bi otvorio ADIF datoteku.

Izabirem ADIF 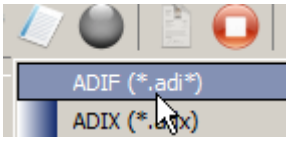

i u računalu tražim datoteku za slanje.

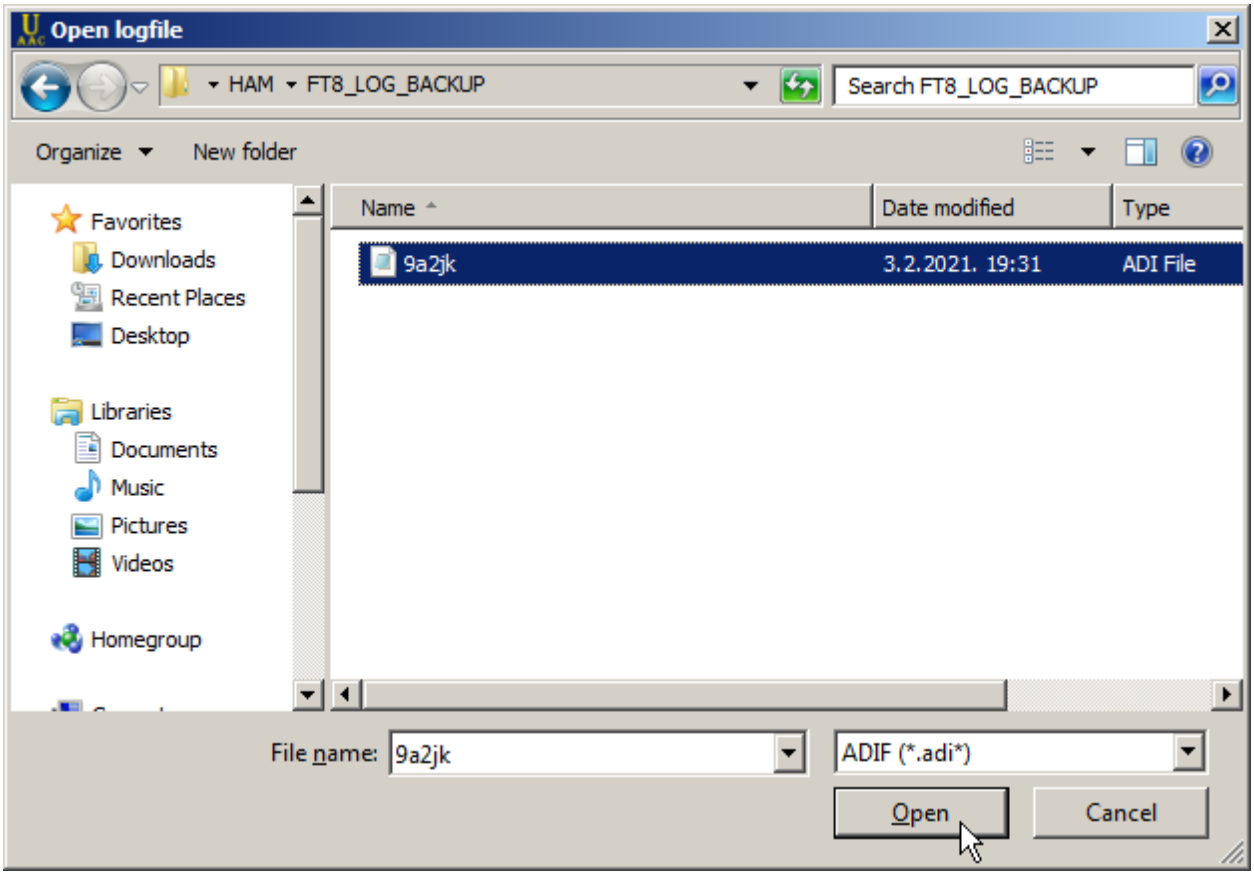

Klik na **Open**.

Log 9a2jk.adi se upisuje u program. Čekati da završi. To malo traje.

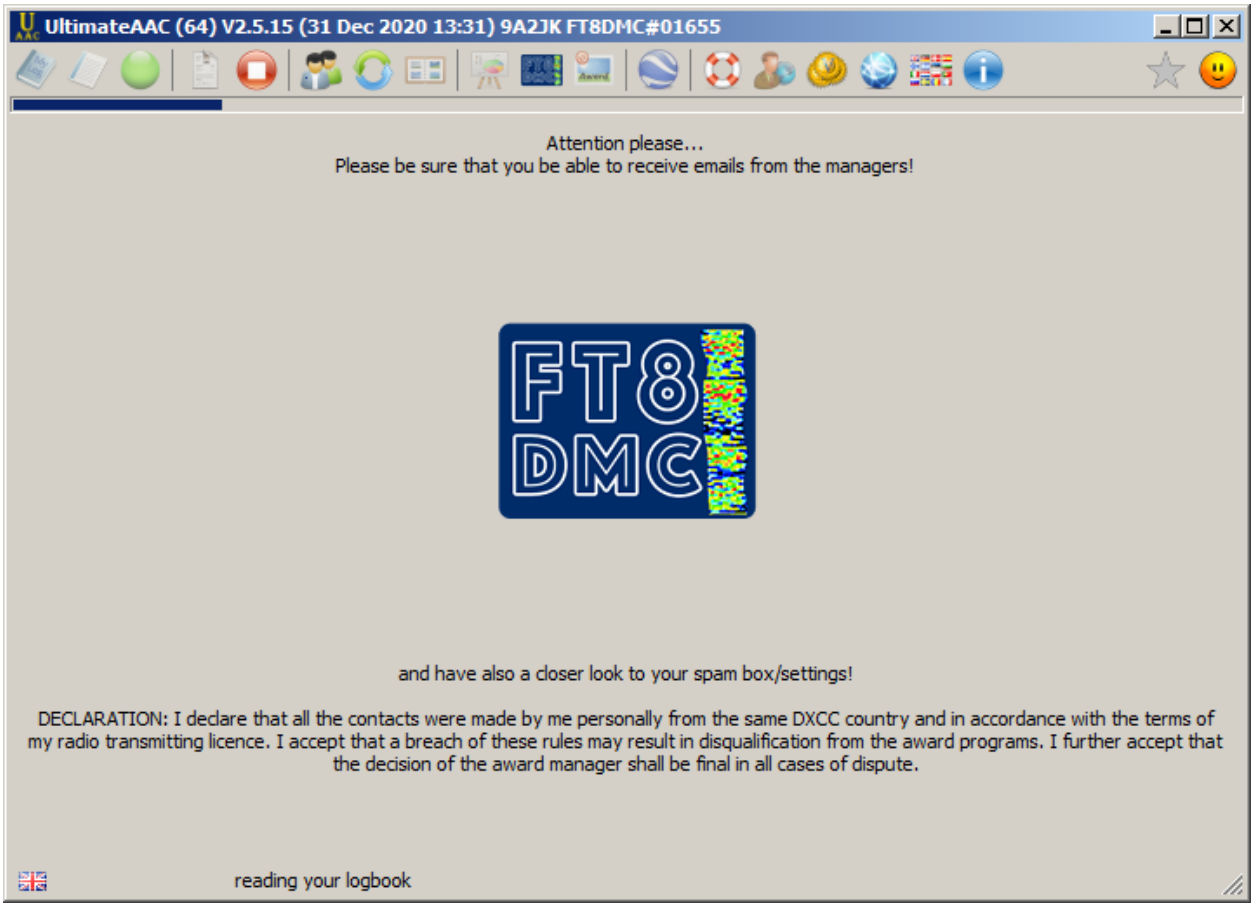

Kad je završeno, program provjerava za koje diplome ste stekli uvjete i otvara stranicu:

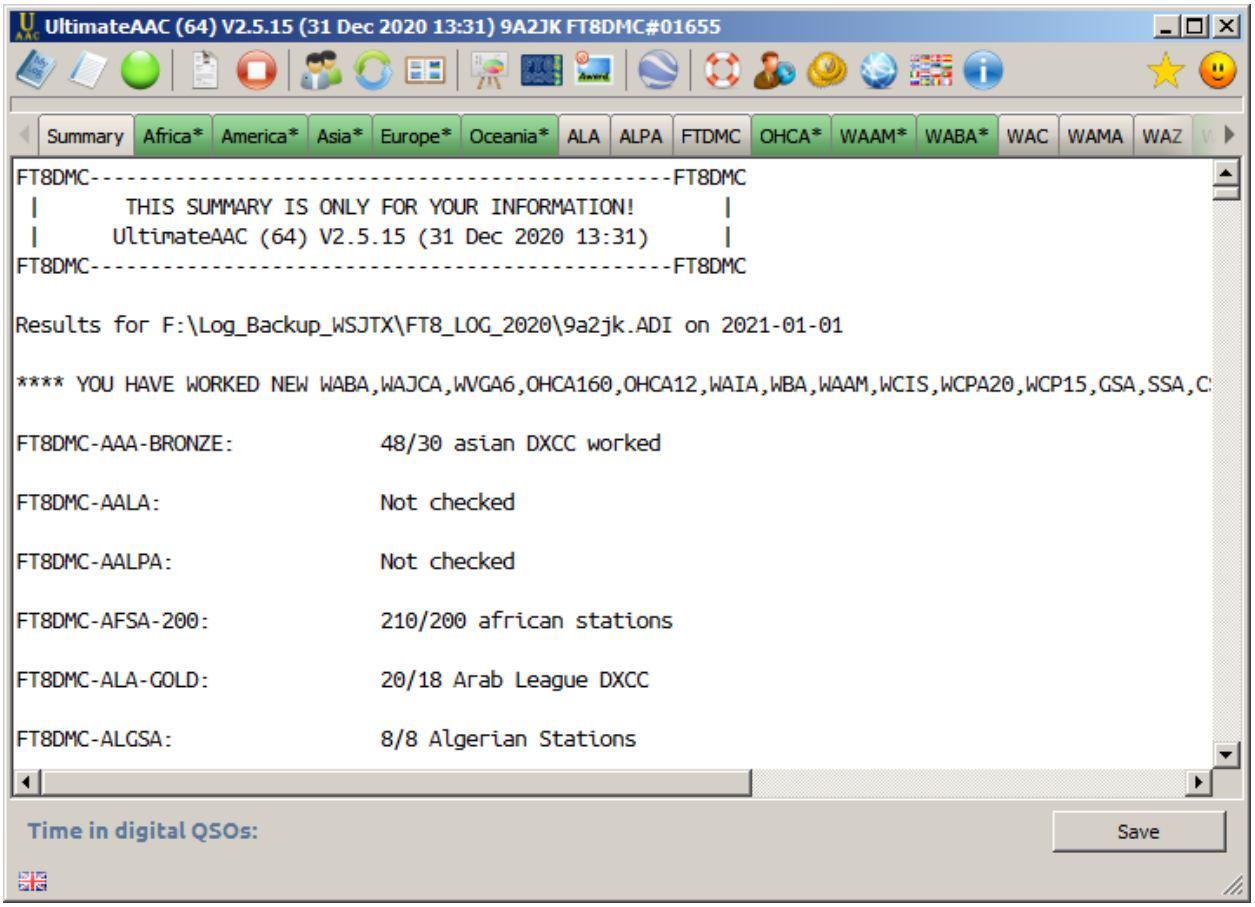

Zeleno označene kartice 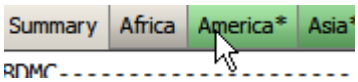

značе da tu imamo ispunjene uvjete za diplomu i da možemo poslati zahtjev menadžeru za diplomu.

Sad po redu otvaramo zelene kartice u drugom redu gdje su imena diploma

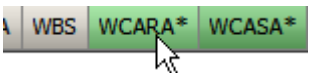

i tu opet idemo po zelenim karticama. Klik na zelenu karticu pa onda klik na **Apply**

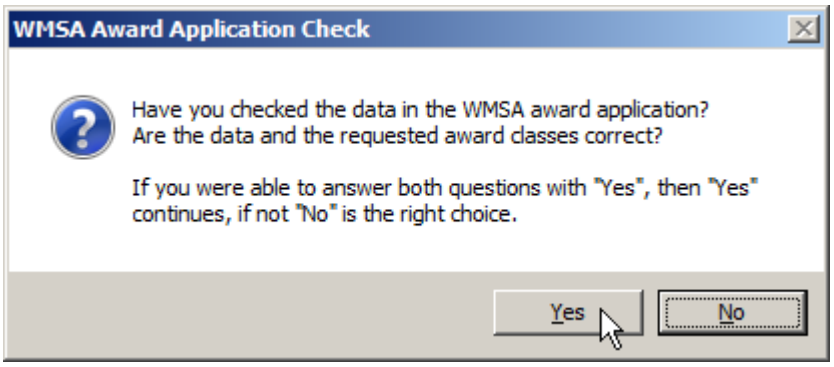

Klik na **Yes**.

Dolazi potvrda da je zahtjev poslan menadžeru.

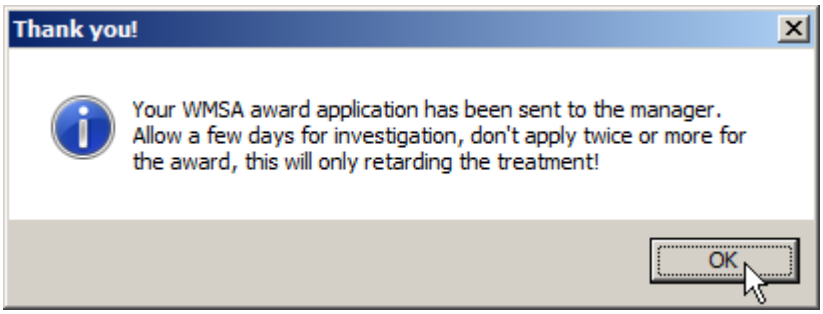

Klik na **OK**.

Ponovno slična situacija u trećem redu. Klik na zeleno

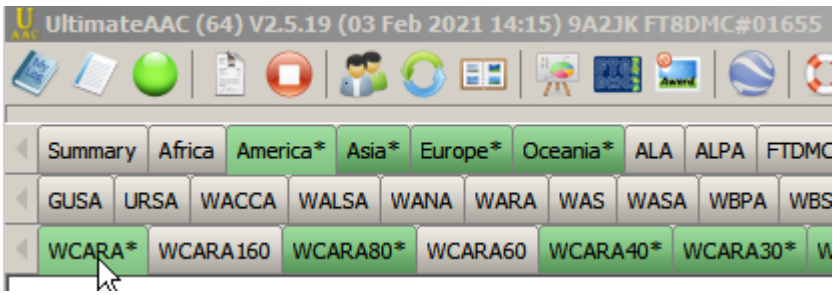

i potvrđujemo KLIKOM NA **Apply** u dnu prozora.

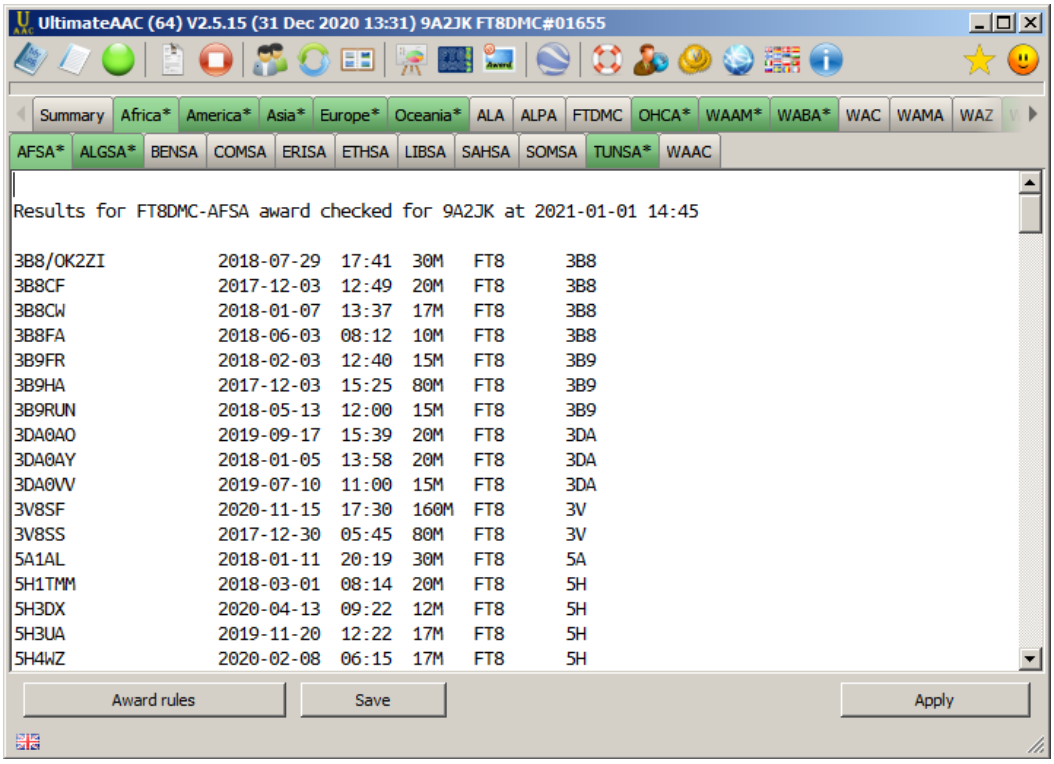

Program informira sa **Thank you!** da je zahtjev za diplomu poslan menadžeru.

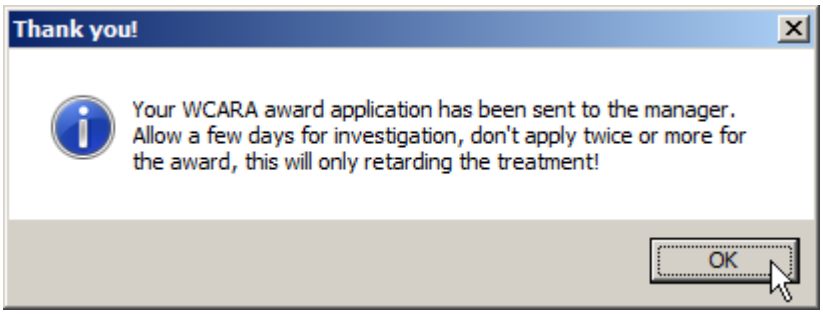

Klik na OK zatvara poruku, a mi nastavljamo sa slanjem zahtjeva tako dugo dok više ne bude "zelenih" kartica.

Strelica na lijevoj i desnoj strani trake sa izbornikom za diplome 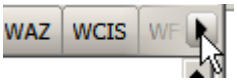

vodi vas do zeleno ispunjenih uvjeta za diplomu koji se trenutno ne vide.

Informaciju da je vaš zahtjev obrađen, doći će na e-mail koji ste upisali u program. U tom e-mailu je vaš "*Download ID"* – dugi niz brojki i slova koji služi kao vaša identifikacija kod preuzimanja diploma. To izgleda ovako:

```
Your Download ID is 633b1b5790bde9f89af195b2a403b12a6bfb58a7a1f154
```

Ovaj ID treba upisati u **Userdata** prozor 

u polje .

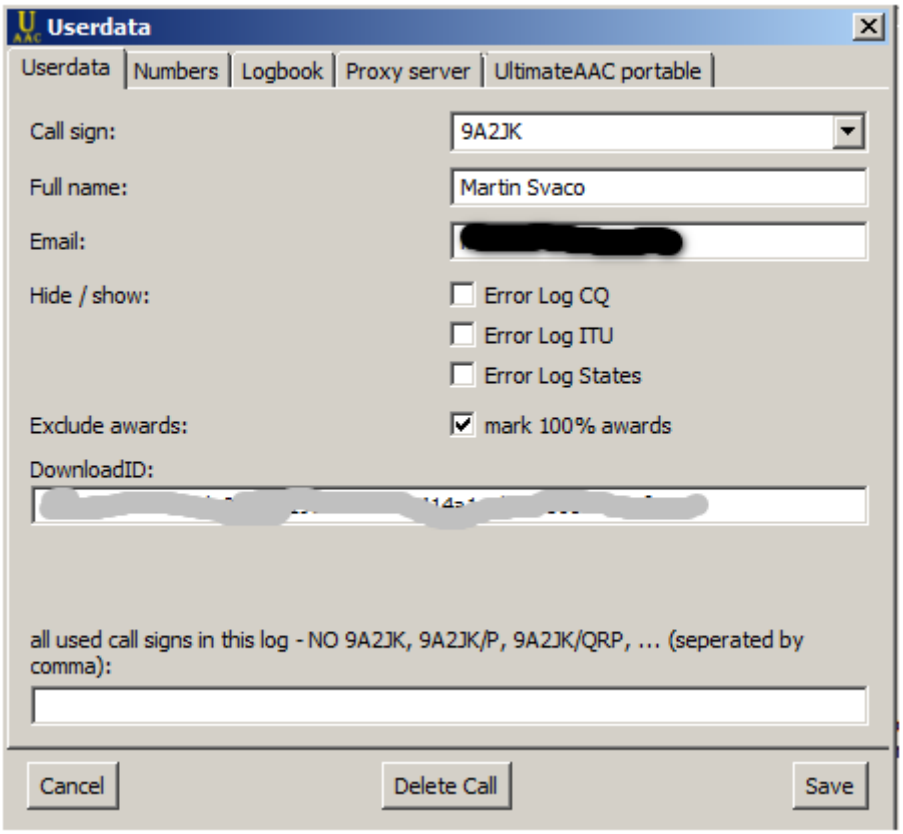

ID broj je dodjeljen vama za sve diplome. Jednom kad ste ga upisali,
više ga ne treba upisivati, osim (eventualno) u nekim situacijama nadogradnje programa kad treba ponovno upisati sve osobne podatke. Zato je uputno ova broj spremiti u neku TXT datoteku radi pohrane.

POKRETANJE UAC i PREUZIMANJE DIPLOMA

Treba pričekati koji dan da menadžer obradi zahtjev. Nakon par dana jednostavno otvorite program i pogledajte je li možete preuzeti diplomu.

UltimateAAC se s vremena na vrijeme nadograđuje. Ako nakon pokretanja program nudi nadogradnju, najbolje je klik na **Download**

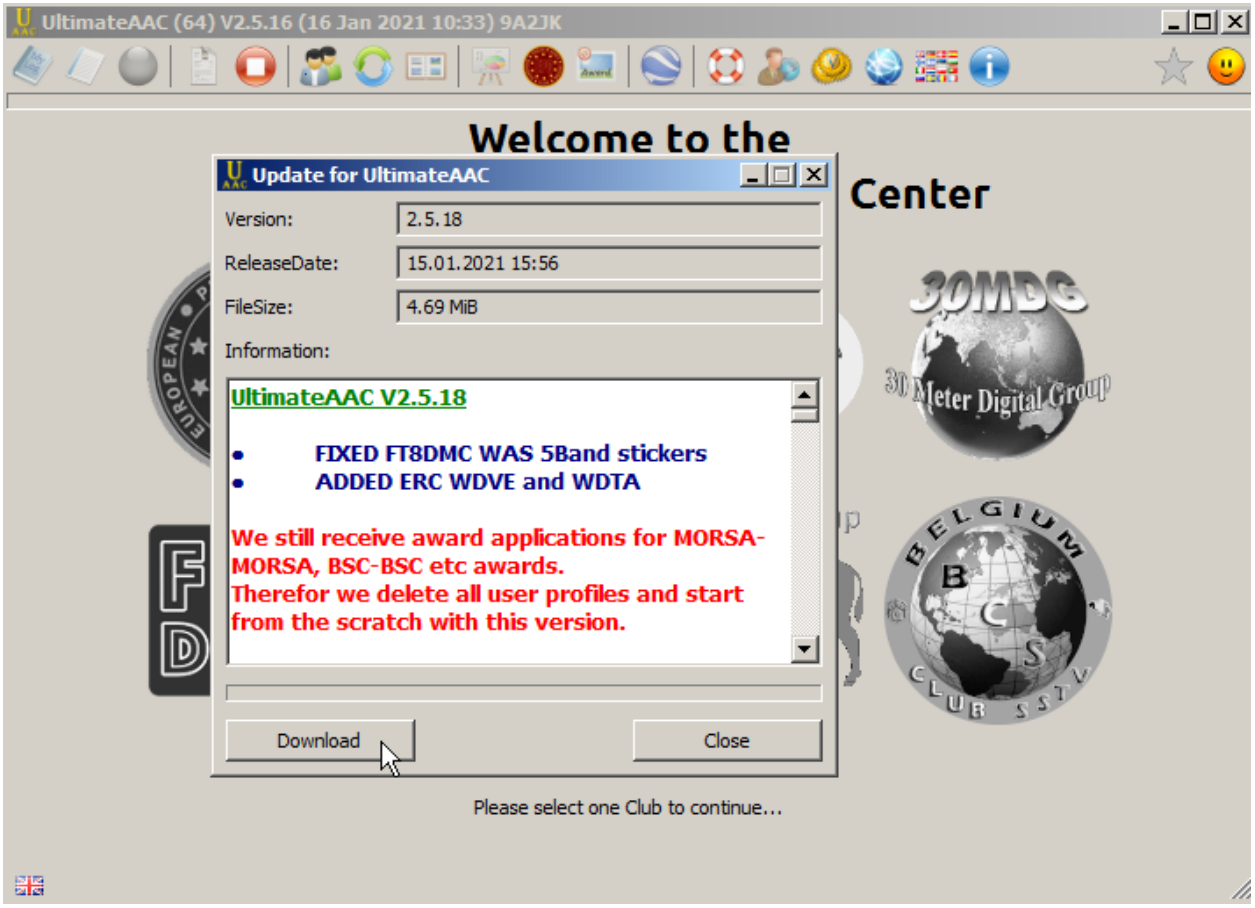

Dalje sve ide automatski. Nakon nadogradnje program se automatski pokreće i ponovno treba upisati tražene podatke: pozivnu oznaku (po pozivnoj oznaci program automatski upisuje ostale podatke).

U polje **DownloadID:** treba upisati dugački niz slova i brojeva koje smo dobili na e-mail sa potvrdom o zatraženoj diplomi. Taj niz služi kao identifikacija kod preuzimanja diploma. Jednostavno Kopiraj/Zalijepi i klik na **Save**.

Za preuzimanje FT8DMC diploma klik na logo .

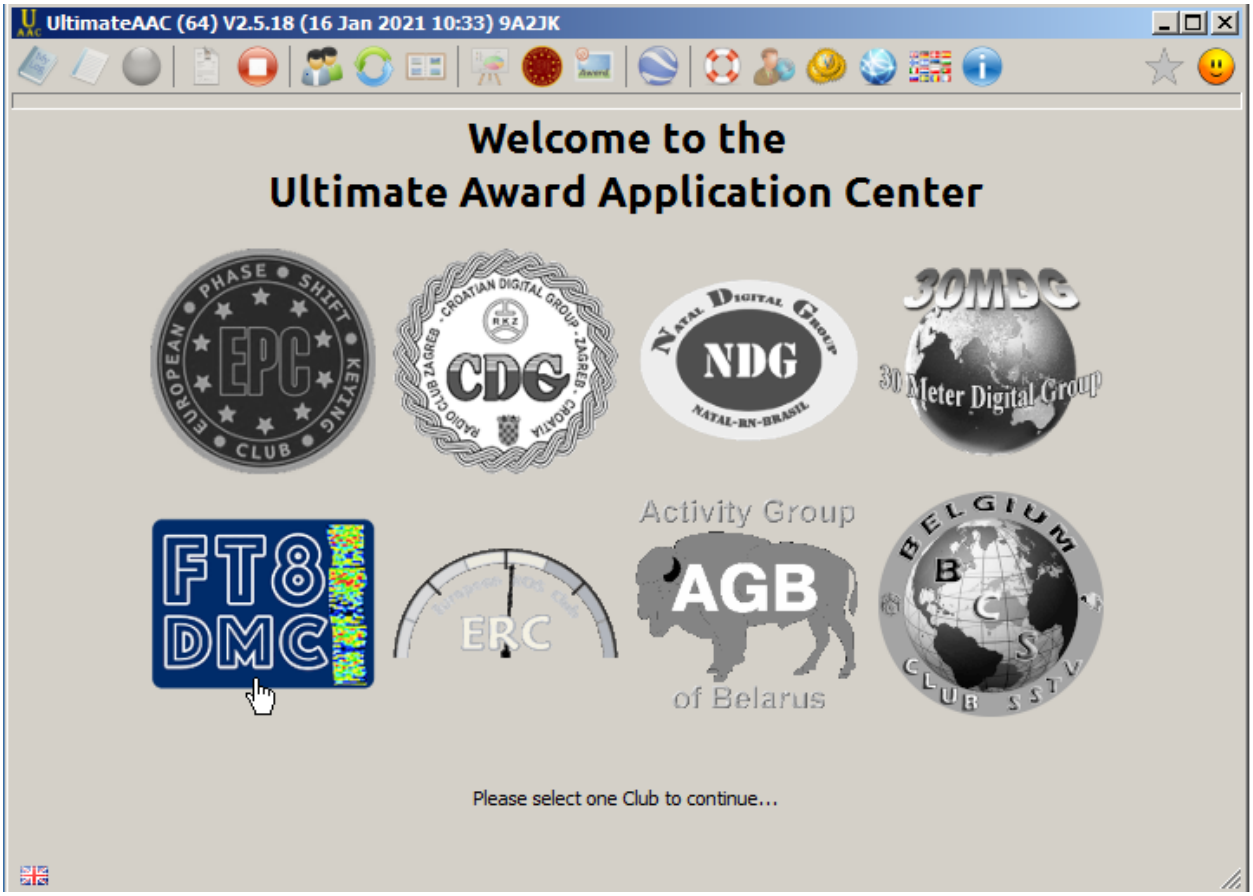

Sada klik na **Download Awards**



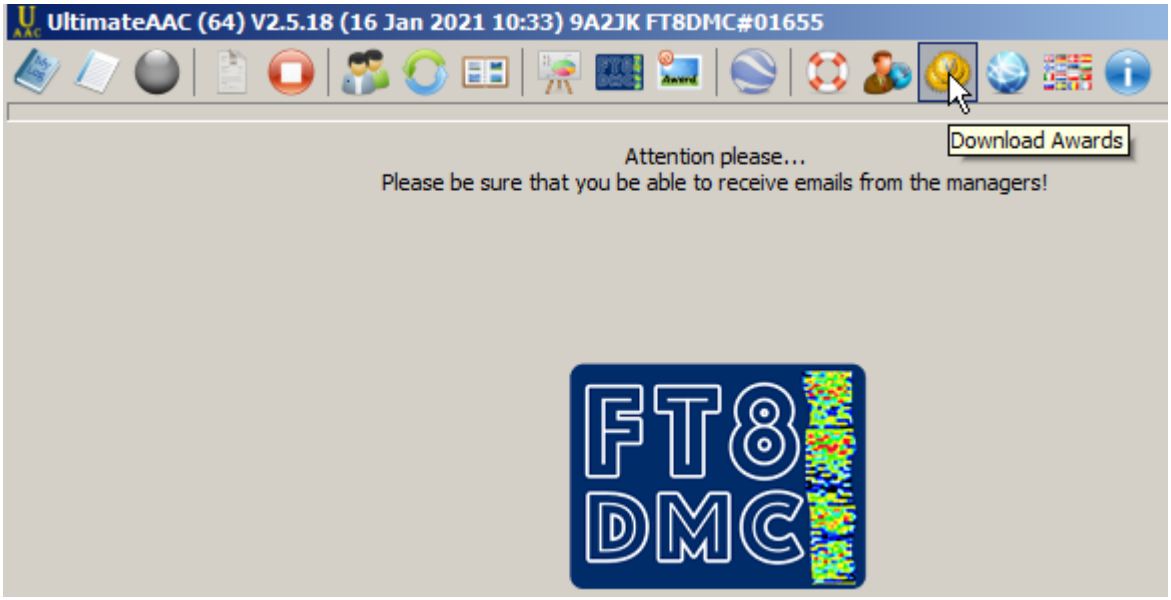

Pa onda odaberemo FT8DMC

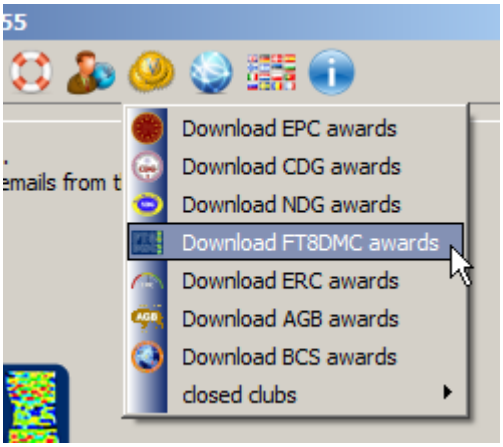

Otvara se web stranica sa koje preuzimamo diplome.

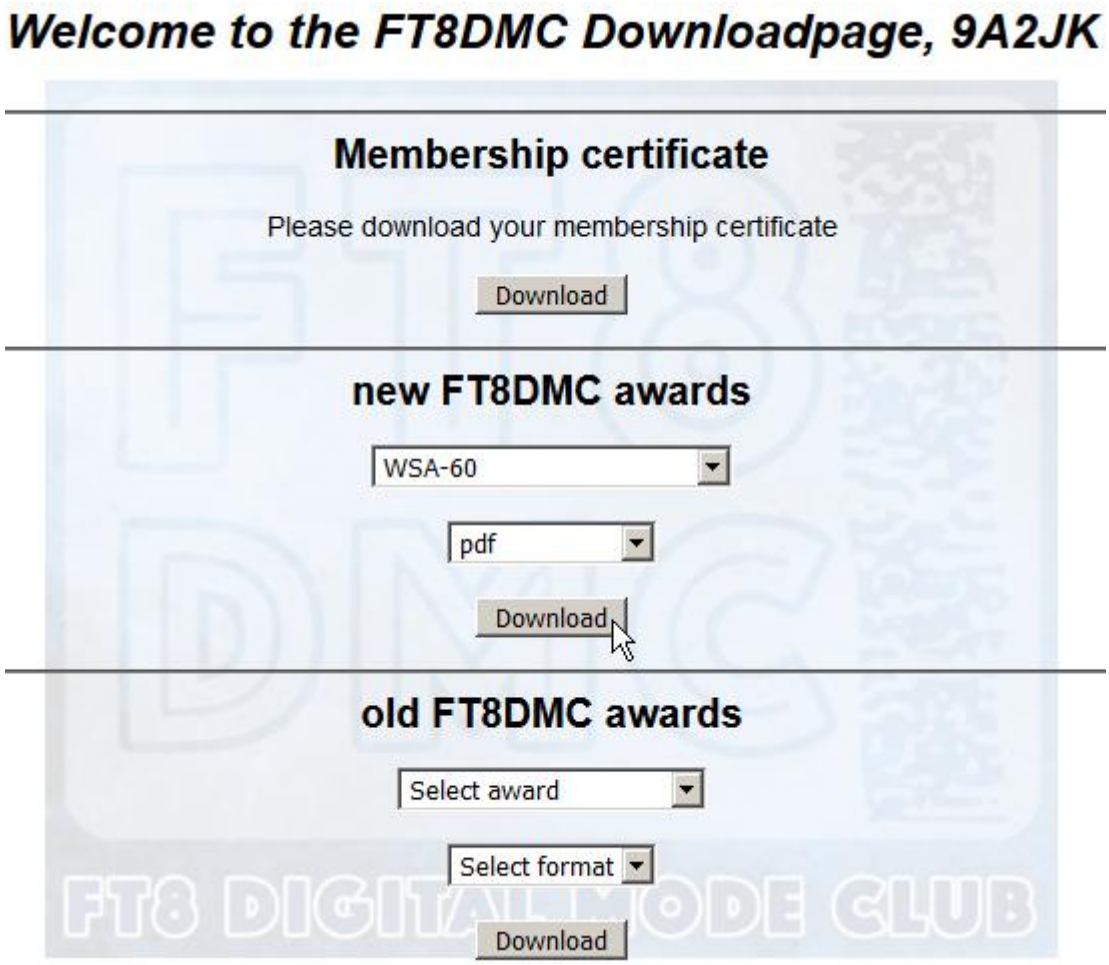

Iz padajućeg menija odaberemo diplomu koju preuzimamo (nove diplome **new FT8DMC awards** ili stare diplome **old FT8DMC awards**, format (PDF ili JPG), a možemo preuzeti diplome i u obadva formata i klik na **Download**.

Preuzete diplome spremimo na svoje računalo u za to prije pripremljeni folder.

Iz programa izlazimo klikom na **Exit**

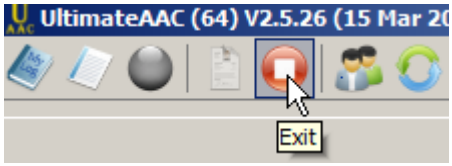

PREUZIMANJE CDG DIPLOMA



Upišemo poz. znak i kôd (*Your Download ID*) koji smo dobili na e-mai (kopiraj/zaljepi iz e-mail poruke) i klik na Submit.