INSTALIRANJE OpenSSL PAKETA

WSJT-X v2.0.0 može provjeravati i posebnom bojom označavati sve znakove koji koriste LoTW. To provjerava iz datoteke *lotw-user-activity.csv* koja se može ručno preuzeti sa ARRL-ove web stranice. Broj LoTW korisnika svaki dan raste pa se i lista stalno mijenja. Ručno preuzimanje postaje dosada, tim više što samo jedan klik mišom u WSJT-X to obavlja automatski.

Da bi to radilo trebate preuzeti besplatan OpenSSL paket kao što je opisano u WSJT-X v2.0 uputama. Osim toga, autori WSJT-X preporučaju svima da obavezno instaliraju OpenSSL, jer će u budućnosti ovaj program biti potreban i za druge stvari.

OpenSSL datoteka se jednom instalira i nije ju više potrebno pokretati. Sve radi automatski u pozadini.

Ja koristim Windows 7 64-bit i instalirao sam datoteku
Win32OpenSSL_Light-1_0_2q.exe
Datoteka se može preuzeti sa linka
https://slproweb.com/products/Win32OpenSSL.html

Dvoklik na datoteku pokreće instalaciju

Prilikom instalacije prihvatite sve ponuđene postavke, i pazite da se program instalira u **The Windows system direcotry** (kad se otvori prozor **Select Additional Task**).

Na kraju, ako želite poslati donaciju programerima, samo naprijed ili otkvačite kvačice i završite instalaciju sa **Finish**.

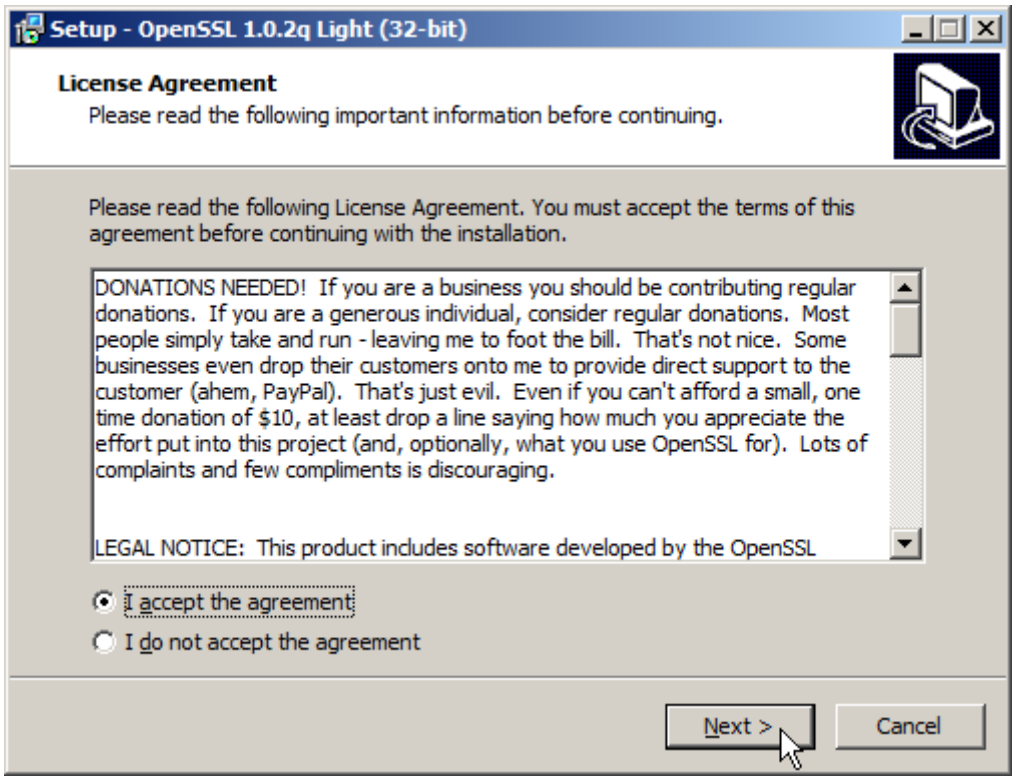

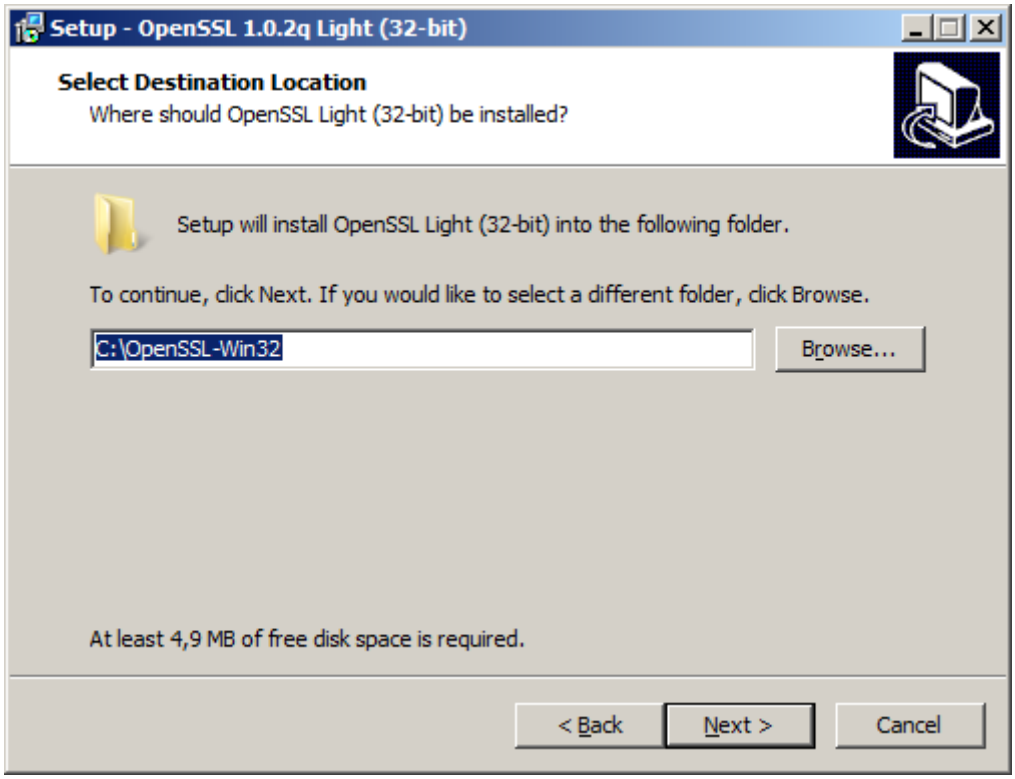
Setup - OpenSSL 1.0.2q Light (32-bit)
Select Destination Location
Where should OpenSSL Light (32-bit) be installed?
Setup will install OpenSSL Light (32-bit) into the following folder.
To continue, click Next. If you would like to select a different folder, click Browse.
C:\OpenSSL-Win32
Browse...
At least 4,9 MB of free disk space is required.
< Back
Next >
Cancel

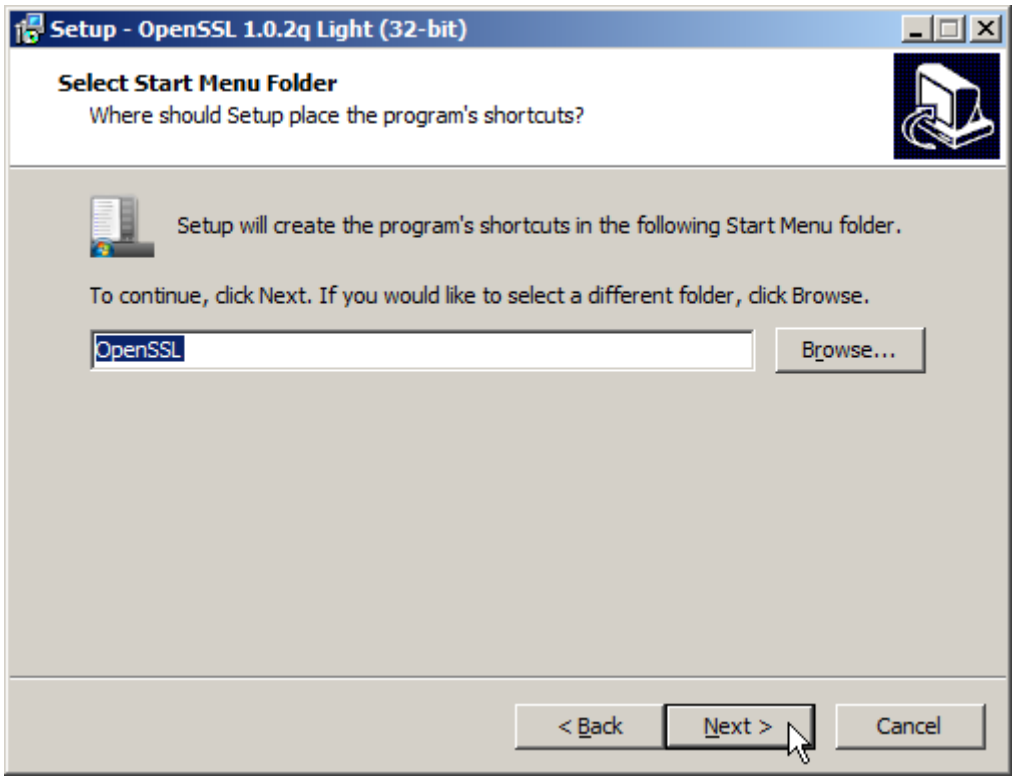
Setup - OpenSSL 1.0.2q Light (32-bit)
Select Start Menu Folder
Where should Setup place the program's shortcuts?
Setup will create the program's shortcuts in the following Start Menu folder.
To continue, click Next. If you would like to select a different folder, click Browse.
OpenSSL
Browse...
< Back
Next >
Cancel

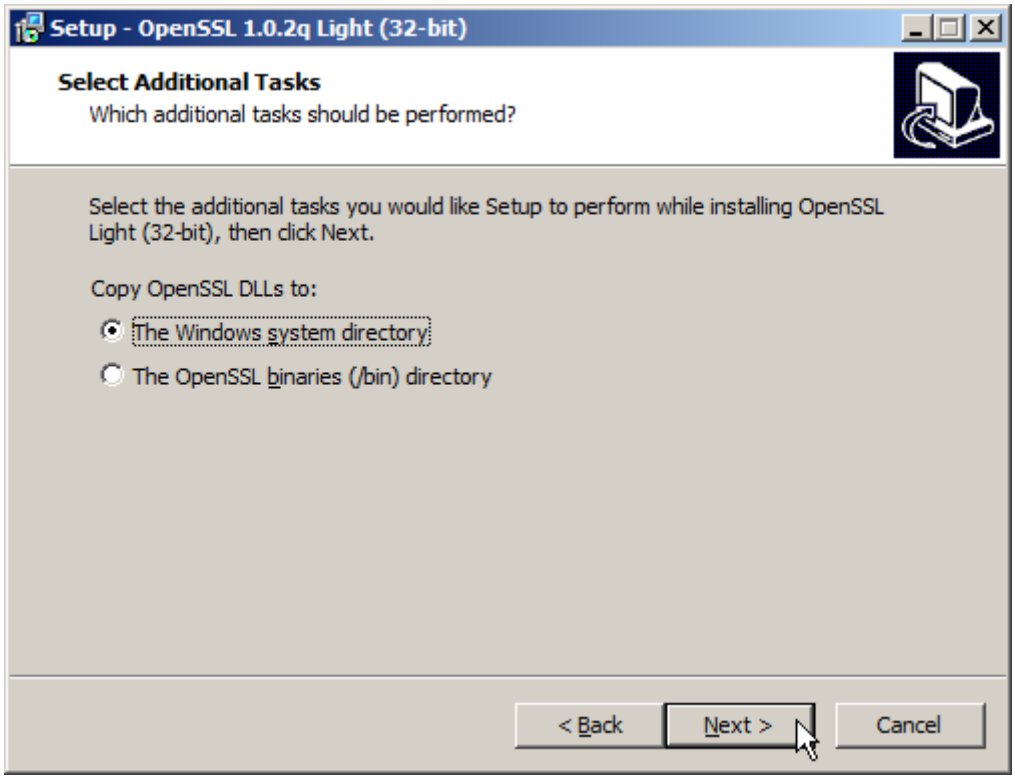
Setup - OpenSSL 1.0.2q Light (32-bit)
Select Additional Tasks
Which additional tasks should be performed?
Select the additional tasks you would like Setup to perform while installing OpenSSL Light (32-bit), then click Next.
Copy OpenSSL DLLs to:
The Windows system directory
The OpenSSL binaries (/bin) directory
< Back
Next >
Cancel

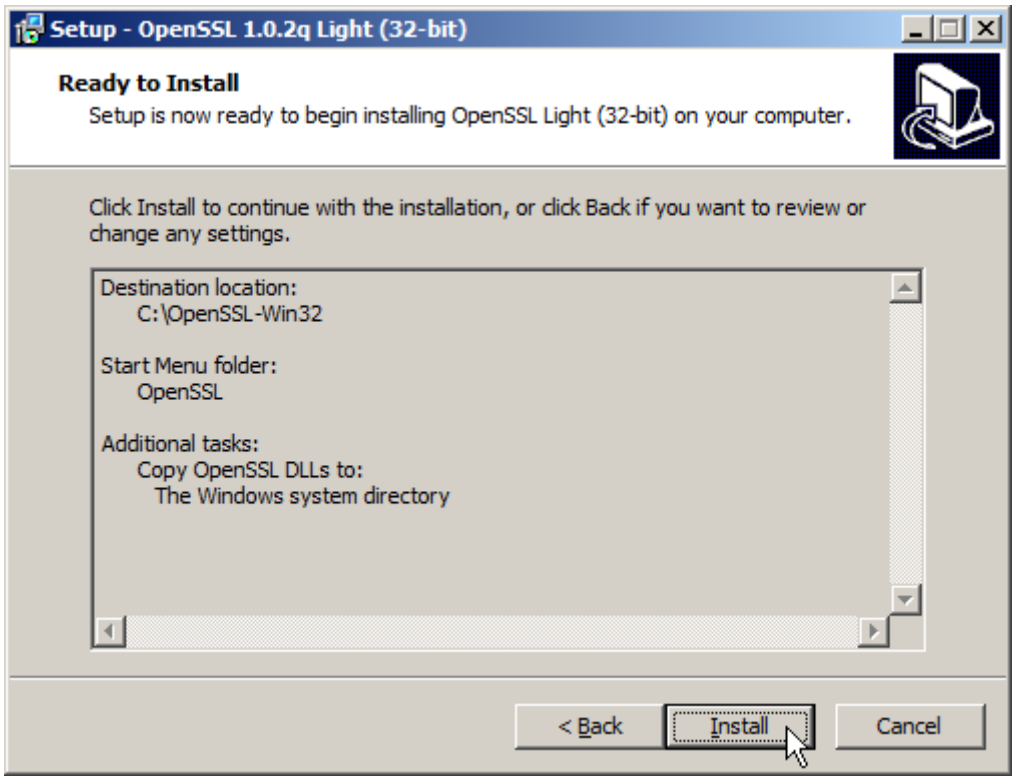
Setup - OpenSSL 1.0.2q Light (32-bit)
Ready to Install
Setup is now ready to begin installing OpenSSL Light (32-bit) on your computer.
Click Install to continue with the installation, or click Back if you want to review or change any settings.
Destination location:
C:\OpenSSL-Win32
Start Menu folder:
OpenSSL
Additional tasks:
Copy OpenSSL DLLs to:
The Windows system directory
< Back
Install
Cancel


Setup - OpenSSL 1.0.2q Light (32-bit)
Completing the OpenSSL Light (32-bit) Setup Wizard
Setup has finished installing OpenSSL Light (32-bit) on your computer. The application may be launched by selecting the installed shortcuts.
Click Finish to exit Setup.
One-time $10 donation to Win32 OpenSSL
Larger one-time donation to Win32 OpenSSL
Recurring $5 donation to Win32 OpenSSL
Recurring $10 donation to Win32 OpenSSL
Recurring $25 donation to Win32 OpenSSL
Finish

INSTALIRANJE NAJNOVIJE LISTE LoTW KORISNIKA

U WSJT-X v2.0.0 iz **File – Settings** otvaramo karticu **Colors**.

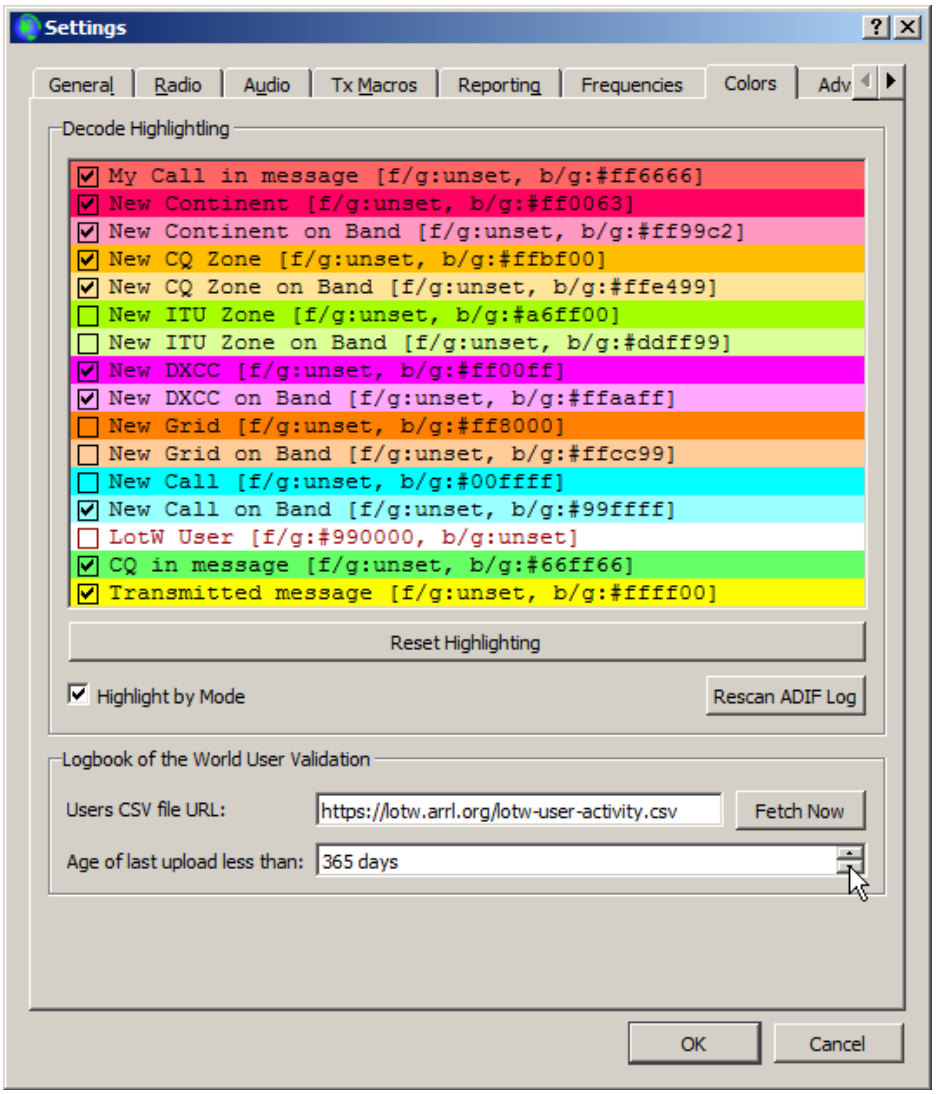

U polju **Age of last upload less than:** stanje 365 days promijenite na npr. 7 days i kliknite na **Fetch Now**

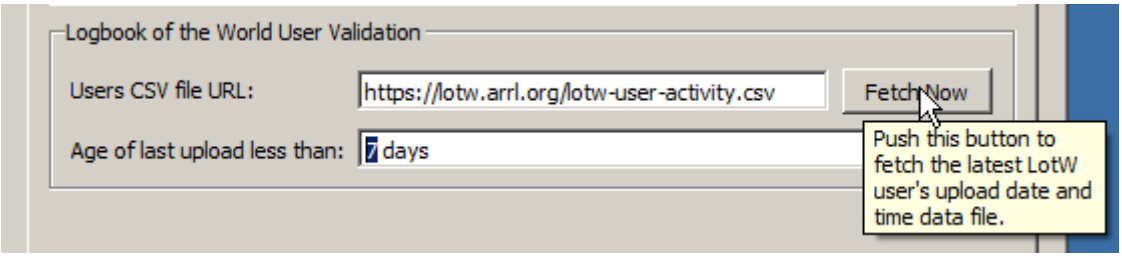

Tipka **Fetch Now** "poblijedi" – znači da je počelo preuzimanje datoteke.
Kad ponovno "povrati boju", preuzimanje je završeno, a vi imate instaliranu najnoviju listu LoTW korisnika.